

Province of Saskatchewan Land Titles Registry Title

Title #: 144178353 **As of:** 04 Sep 2014 16:09:29
Title Status: Active **Last Amendment Date:** 01 Oct 2013 14:20:47.650
Parcel Type: Surface **Issued:** 01 Oct 2013 14:20:47.160
Parcel Value: N/A
Title Value: N/A **Municipality:** CITY OF SWIFT CURRENT
Converted Title: 76SC09262
Previous Title and/or Abstract #: 128265723

CYPRESS REGIONAL HEALTH AUTHORITY is the registered owner of
Surface Parcel #202812049

Reference Land Description: Blk/Par APlan No 101841454 Extension 1

This title is subject to any registered interests set out below and the exceptions, reservations and interests mentioned in section 14 of *The Land Titles Act, 2000*.

Registered Interests:

Interest #:
164363700 CNV Easement

Value: N/A
Reg'd: 04 Aug 1970 00:10:30
Interest Register Amendment Date: N/A
Interest Assignment Date: N/A
Interest Scheduled Expiry Date: N/A
Expiry Date: N/A

LSD's 1,2 & 8
Holder:
 Saskatchewan Power Corporation
 SPC Bldg
 Regina, Saskatchewan, Canada
Client #: 110071538
Int. Register #: 107642246
Converted Instrument #: 70SC06298

Interest #:
164363722 CNV Easement

Value: N/A
Reg'd: 25 Apr 1972 00:06:21
Interest Register Amendment

Date: N/A
Interest Assignment
Date: N/A
Interest Scheduled Expiry
Date: N/A
Expiry Date: N/A

LSD 2

Holder:
Saskatchewan Power Corporation
Saskatchewan Power Bldg
Regina, Saskatchewan, Canada
Client #: 101712215
Int. Register #: 107642291
Converted Instrument #: 72SC03809

Interest #:
164363711

CNV Easement

Value: N/A
Reg'd: 12 Aug 1998 00:18:12
Interest Register Amendment
Date: N/A
Interest Assignment
Date: N/A
Interest Scheduled Expiry
Date: N/A
Expiry Date: N/A

LSD's 1 & 2

Holder:
SASKENERGY INCORPORATED
700 - 1777 Victoria Avenue
Regina, Saskatchewan, Canada S4P 4K5
Client #: 105200693
Int. Register #: 107642279
Converted Instrument #: 98SC10915
Feature #: 100116098

Interest #:
164363733

SaskEnergy Act Easement (s.19)

Value: N/A
Reg'd: 06 Jul 2006 10:18:03
Interest Register Amendment
Date: 30 Dec 2011 11:46:12
Interest Assignment
Date: N/A
Interest Scheduled Expiry
Date: N/A
Expiry Date: N/A

Holder:
SASKENERGY INCORPORATED
700 - 1777 Victoria Avenue
Regina, Saskatchewan, Canada S4P 4K5

Client #: 105200693
Int. Register #: 110722878

Interest #:
164363744

Joint Use Utility Easement

Value: N/A
Reg'd: 08 May 2007 09:49:41
Interest Register Amendment
Date: N/A
Interest Assignment
Date: N/A
Interest Scheduled Expiry
Date: N/A
Expiry Date: N/A

Holder as Tenant in Common
Interest Share: 1/3
Interest Share Number: 173298291
Holder:
 SASKATCHEWAN POWER CORPORATION
 2025 VICTORIA AVE
 REGINA, SK, Canada S4P 0S1
Client #: 100307618

Holder as Tenant in Common
Interest Share: 1/3
Interest Share Number: 173298303
Holder:
 Saskatchewan Telecommunications
 13th Floor, 2121 Saskatchewan Drive
 Regina, Saskatchewan, Canada S4P 3Y2
Client #: 100006861

Holder as Tenant in Common
Interest Share: 1/3
Interest Share Number: 173298314
Holder:
 SHAW CABLESYSTEMS LIMITED
 900, 630 - 3RD AVE. SW
 CALGARY, AB, Canada T2P 4L4
Client #: 122908372
Int. Register #: 112813770
Feature #: 100167184

Interest #:
164363755

Joint Use Utility Easement

Value: \$1.00 CAD
Reg'd: 26 Oct 2007 13:25:04
Interest Register Amendment
Date: N/A
Interest Assignment
Date: N/A
Interest Scheduled Expiry
Date: N/A

Expiry Date: N/A

Holder as Tenant in Common

Interest Share: 1/5

Interest Share Number: 173298325

Holder:

SASKENERGY INCORPORATED
700 - 1777 Victoria Avenue
Regina, Saskatchewan, Canada S4P 4K5
Client #: 105200693

Holder as Tenant in Common

Interest Share: 1/5

Interest Share Number: 173298336

Holder:

Saskatchewan Telecommunications
13th Floor, 2121 Saskatchewan Drive
Regina, Saskatchewan, Canada S4P 3Y2
Client #: 100006861

Holder as Tenant in Common

Interest Share: 1/5

Interest Share Number: 173298347

Holder:

SASKATCHEWAN POWER CORPORATION
2025 VICTORIA AVE
REGINA, SK, Canada S4P 0S1
Client #: 100307618

Holder as Tenant in Common

Interest Share: 1/5

Interest Share Number: 173298358

Holder:

SHAW CABLESYSTEMS LIMITED
900, 630 - 3RD AVE. SW
CALGARY, AB, Canada T2P 4L4
Client #: 122908372

Holder as Tenant in Common

Interest Share: 1/5

Interest Share Number: 173298369

Holder:

CITY OF SWIFT CURRENT
BOX 340
SWIFT CURRENT, SK, Canada S9H 3W1
Client #: 100818671
Int. Register #: 113364828
Feature #: 100180707

Addresses for Service:

Name

Address

Owner:

CYPRESS REGIONAL HEALTH

429 - 4TH AVENUE NE SWIFT CURRENT, SK, Canada S9H

AUTHORITY 2J9
Client #: 119726095

Notes:

Parcel Class Code: Parcel (Generic)

Back

202811880 (Parcel: M)Plan 102126114 Ext 0
202811947 (Parcel: S6)Plan 102126114 Ext 0
161693523 Lot 1-Blk/Par C Plan 101898074 Ext 0
166114920 (Parcel: I)Plan 102082924 Ext 0
161968797 (Parcel: 1)Plan 101906074 Ext 0
202812083 (Parcel: S7)Plan 102126114 Ext 0
166114931 (Parcel: H)Plan 102082924 Ext 0
154194789 Lot 4-Blk/Par 1 Plan 86SC13452 Ext 1
154194767 Lot 9-Blk/Par 1 Plan 101864932 Ext 0
202982261 (Parcel: K)Plan 102126114 Ext 1
148893238 NE 31-15-13-3Plan 67SC06747 Ext 22
202812049 (Parcel: A)Plan 101841454 Ext 1
161693534 Lot 2-Blk/Par C Plan 101898074 Ext 0
163770756 Lot 1-Blk/Par B Plan 101933759 Ext 0
143266338 SE 06-16-13-3Plan 74SC07789 Ext 1
164577796 Lot 1-Blk/Par 8 Plan 101999515 Ext 0
202811969 (Parcel: MR2)Plan 102126114 Ext 0
164577808 Lot 2-Blk/Par 8 Plan 101999515 Ext 0
153426865 (Parcel: S2)Plan 101841454 Ext 0
202812016 (Parcel: S4)Plan 102126114 Ext 0
202811868 (Parcel: S8)Plan 102126114 Ext 0
164577785 (Parcel: S2)Plan 101999515 Ext 0
163770745 Lot 2-Blk/Par B Plan 101933759 Ext 0
164933545 NE 31-15-13-3 Ext 23
166114942 (Parcel: S1)Plan 102082924 Ext 0
164577662 (Parcel: MR1)Plan 101999515 Ext 0

36 Records

Close

Back to top

Province of Saskatchewan Land Titles Registry Title

Title #: 144176913 **As of:** 04 Sep 2014 16:07:57
Title Status: Active **Last Amendment Date:** 24 Jun 2014 08:05:54.720
Parcel Type: Surface **Issued:** 01 Oct 2013 14:20:42.690
Parcel Value: \$21,000.00 CAD
Title Value: \$21,000.00 CAD **Municipality:** CITY OF SWIFT CURRENT
Converted Title: 76SC09262
Previous Title and/or Abstract #: 135628690 / 135628780 / 135628847 / 135628869 / 139705049

CITY OF SWIFT CURRENT is the registered owner of Surface Parcel
 #202811891

Reference Land Description: Blk/Par LPlan No 102126114 Extension 0

This title is subject to any registered interests set out below and the exceptions, reservations and interests mentioned in section 14 of *The Land Titles Act, 2000*.

Registered Interests:

Interest #:
167723017 Joint Use Utility Easement

Value: \$1.00 CAD
Reg'd: 24 Jun 2014 08:05:55
Interest Register Amendment Date: N/A
Interest Assignment Date: N/A
Interest Scheduled Expiry Date: N/A
Expiry Date: N/A

Holder as Tenant in Common
Interest Share: 1/4
Interest Share Number: 178050720
Holder:
 Saskatchewan Telecommunications
 13th Floor, 2121 Saskatchewan Drive
 Regina, Saskatchewan, Canada S4P 3Y2
Client #: 100006861

Holder as Tenant in Common
Interest Share: 1/4
Interest Share Number: 178050731
Holder:

SASKATCHEWAN POWER CORPORATION
 2025 VICTORIA AVE
 REGINA, SK, Canada S4P 0S1
Client #: 100307618

Holder as Tenant in Common
Interest Share: 1/4
Interest Share Number: 178050742
Holder:
 SHAW CABLESYSTEMS LIMITED
 900, 630 - 3RD AVE. SW
 CALGARY, AB, Canada T2P 4L4
Client #: 122908372

Holder as Tenant in Common
Interest Share: 1/4
Interest Share Number: 178050753
Holder:
 CITY OF SWIFT CURRENT
 BOX 340
 SWIFT CURRENT, SK, Canada S9H 3W1
Client #: 100818671
Int. Register #: 120131053
Feature #: 100258590

Addresses for Service:

Name	Address
Owner: CITY OF SWIFT CURRENT Client #: 100818671	BOX 340 SWIFT CURRENT, SK, Canada S9H 3W1

Notes:

Parcel Class Code: Parcel (Generic)

Back



**Information
Services
Corporation**

Surface Parcel Number: 202811891
LLD: (Parcel: L)Plan 102126114 Ext 0
Parcel Class Code: Parcel (Generic)
Area: 2.36 hectares (5.83 acres)
Request Date: 4-Sep-2014 4:08:24 o'clock PM CST

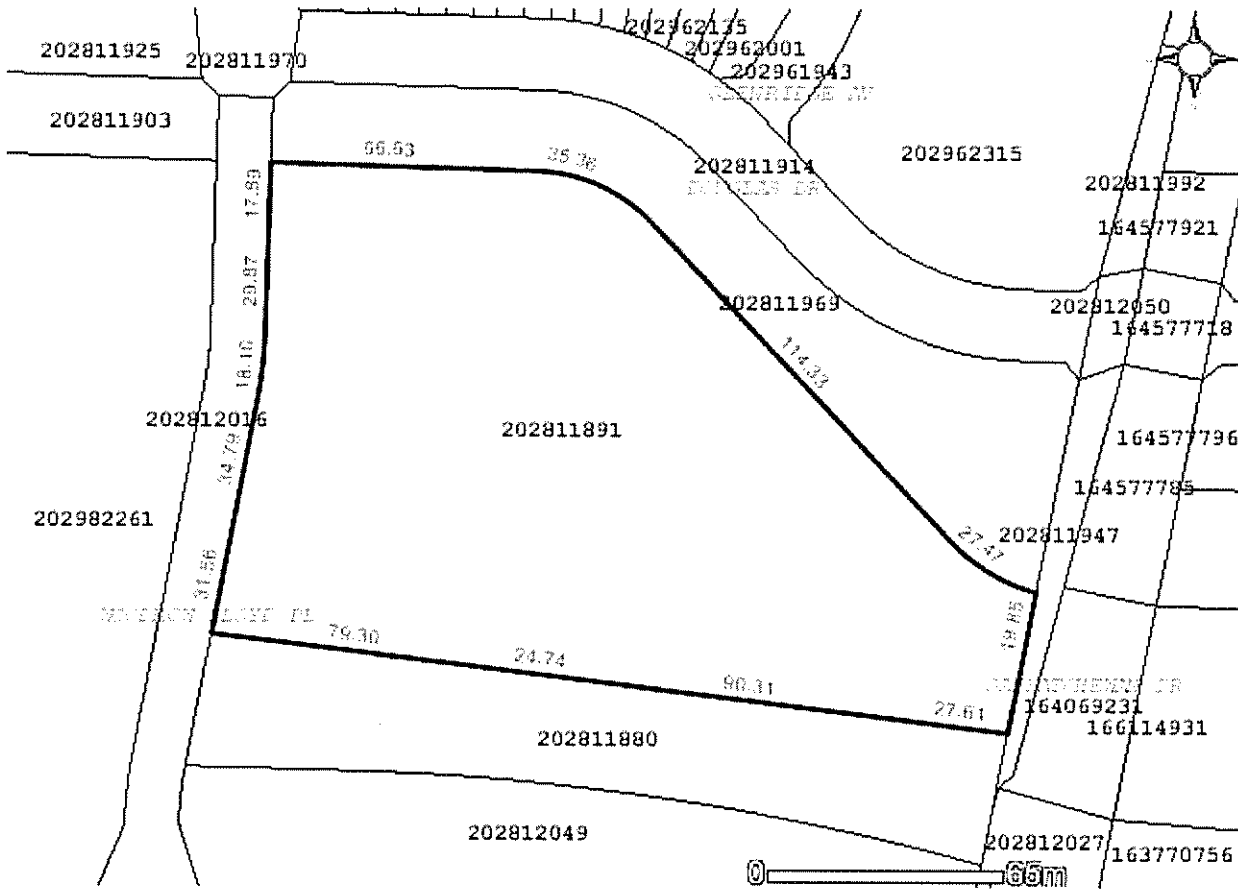

DISCLAIMER: THIS IS NOT A PLAN OF SURVEY. It is a consolidation of plans to assist in identifying the location, size and shape of a parcel in relation to other parcels. Parcel boundaries and area may have been adjusted to fit with adjacent parcels. To determine actual boundaries, dimensions, or area of any parcel, refer to the plan, or consult a surveyor.

Related Information

Parcel	Land Description
202962012	Lot 11-Blk/Par 16 Plan 102156926 Ext 0
202811891	(Parcel: L)Plan 102126114 Ext 0
202812027	(Parcel: S1)Plan 101841454 Ext 1
164069231	(Parcel: S1)Plan 101945550 Ext 0
202962315	(Parcel: 15)Plan 102156926 Ext 0
164577729	(Parcel: S1)Plan 101999515 Ext 0
202962135	Lot 16-Blk/Par 16 Plan 102156926 Ext 0
202811880	(Parcel: M)Plan 102126114 Ext 0
202811947	(Parcel: S6)Plan 102126114 Ext 0
202812050	(Parcel: SX2)Plan 102126114 Ext 0

164988332 (Parcel: S2)Plan 102035135 Ext 0
202961910 Lot 15-Blk/Par 16 Plan 102156926 Ext 0
202812083 (Parcel: S7)Plan 102126114 Ext 0
164577921 (Parcel: S3)Plan 101999515 Ext 0
166114931 (Parcel: H)Plan 102082924 Ext 0
202982261 (Parcel: K)Plan 102126114 Ext 1
202811903 (Parcel: MR3)Plan 102126114 Ext 0
202961527 Lot 14-Blk/Par 16 Plan 102156926 Ext 0
202962124 Lot 17-Blk/Par 16 Plan 102156926 Ext 0
202961943 (Parcel: S6)Plan 102156926 Ext 0
202812049 (Parcel: A)Plan 101841454 Ext 1
202811992 (Parcel: S2)Plan 102126114 Ext 0
163770756 Lot 1-Blk/Par B Plan 101933759 Ext 0
164577796 Lot 1-Blk/Par 8 Plan 101999515 Ext 0
164988219 (Parcel: SX1)Plan 102035135 Ext 0
202811925 (Parcel: S9)Plan 102126114 Ext 0
202811970 (Parcel: SX4)Plan 102126114 Ext 0
202811969 (Parcel: MR2)Plan 102126114 Ext 0
202812094 (Parcel: SX1)Plan 102126114 Ext 0
202961819 Lot 12-Blk/Par 16 Plan 102156926 Ext 0
202961808 Lot 13-Blk/Par 16 Plan 102156926 Ext 0
202962001 Lot 18-Blk/Par 16 Plan 102156926 Ext 0
202811914 (Parcel: S3)Plan 102126114 Ext 0
164577718 (Parcel: SX1)Plan 101999515 Ext 0
164577673 Lot 23-Blk/Par 8 Plan 101999515 Ext 0
202812016 (Parcel: S4)Plan 102126114 Ext 0
164577785 (Parcel: S2)Plan 101999515 Ext 0
164577662 (Parcel: MR1)Plan 101999515 Ext 0

38 Records



[Back to top](#)

Province of Saskatchewan Land Titles Registry Title

Title #: 144176249 **As of:** 04 Sep 2014 16:08:27
Title Status: Active **Last Amendment Date:** 03 Oct 2013 14:39:01.900
Parcel Type: Surface **Issued:** 01 Oct 2013 14:20:41.863
Parcel Value: \$6,500.00 CAD
Title Value: \$6,500.00 CAD **Municipality:** CITY OF SWIFT CURRENT
Converted Title: 76SC09262
Previous Title and/or Abstract #: 127706463 / 135628690 / 135628780 / 135628869

CITY OF SWIFT CURRENT is the registered owner of Surface Parcel
#202811880

Reference Land Description: Blk/Par MPlan No 102126114 Extension 0

This title is subject to any registered interests set out below and the exceptions, reservations and interests mentioned in section 14 of *The Land Titles Act, 2000*.

Registered Interests:

None

Addresses for Service:

Name	Address
Owner: CITY OF SWIFT CURRENT Client #: 100818671	BOX 340 SWIFT CURRENT, SK, Canada S9H 3W1

Notes:

Parcel Class Code: Parcel (Generic)

Back

202811969 (Parcel: MR2)Plan 102126114 Ext 0
202812016 (Parcel: S4)Plan 102126114 Ext 0
164577785 (Parcel: S2)Plan 101999515 Ext 0
164577662 (Parcel: MR1)Plan 101999515 Ext 0

14 Records



[Back to top](#)